

CAN YOU SEE GOD

Inspired by Ignatian spirituality and
based on Matthew 18:19-20 and Romans 8:35-39

Words and Music by
Chris de Silva

Flowing easily, unrushed ♩ = 72

Solo p

Hmm, _____ hmm. —

Bb7

mp legato, lightly

3

Solo mp Verse 1

In the face of ha

Eb BbADD2/D Ab/C Ab/Bb

5

tred, shin-ing in— your love,— in the eyes of ter-

AbADD2 BbADD2 EbADD2/G

Parts for Violin I, Violin II, Viola, and Cello are available separately from the publisher, G-6925INST.

Copyright © 2007 by GIA Publications, Inc. • All Rights Reserved • Printed in U.S.A.
7404 S. Mason Ave., Chicago, IL 60638 • www.giamusic.com • 800.442.1358

G-6925

Reproduction of this publication without permission of the publisher is a violation of the U.S. Code of Law for which the responsible individual or institution is subject to criminal prosecution. No one is exempt.

7
ror, burn-ing in the heart— of free - dom: where two or

AbADD2 Bb7SUS Eb Eb/Bb G/B

9
three are gath-ered in— my name,— I am in your

Cm Fm Fm/Ab Bb Bb/Ab Eb/G Eb

11
midst, liv-ing deep in-side— your heart.—

Ab Fm7 Ab/Bb

Refrain
+ Assembly

13

15

17

19

can you see God, can you— see him? Can you hear God, can you— hear him?

S, A *mp*

Oo, _____

T, B *mp*

Cm

B \flat ADD2

A \flat

B \flat ADD2

21

Can you see God, can you— see him? Can you see God in ev - 'ry - thing?
Can you see God in ev - 'ry - thing?

Oo. _____

Oo. _____

Cm

B \flat ADD2

A \flat

A \flat /B \flat

Hmm. -

Chords: Eb, Bb/D, AbSUS4, Ab/Bb

Verse 2

Solo

In the voice of si -

Chords: Eb, BbADD2/D, Ab/C, Ab/Bb

mp legato, lightly

lence, hid-den in— the noise,— in the life of dark-

Chords: AbADD2 (let ring), Bb, EbADD2/G

29

ness, dwell - ing in God's ho - ly light:— I will be with

Ab BbSUS4 Eb G/B

31

you un - til the end_ of time;— I am in your

Cm Fm Bb Bb/Ab Eb/G Eb

33

midst, liv - ing deep in - side_ your heart.—

Ab Fm7 Ab/Bb

Refrain
+ Assembly

See the col - ors of the rain - bow, see the im - ag - es of love,

Can you see God?

Can you see God?

mf
G \flat D \flat ADD2/F E \flat m C \flat D \flat

hear the mu - sic when the wind blows, hear the an - gels up a - bove;

Can you hear God?

Can you hear God?

G \flat D \flat ADD2/F E \flat m C \flat D \flat

39

in the beau-ty of_ a new_ day, in the joy of ev - 'ry spring,

Beau - ty, joy.

G \flat D \flat ADD2/F E \flat m C \flat D \flat

41

can you see God, can you_ see him? Can you hear God, can you_ hear him?

Oo,

E \flat m D \flat ADD2 C \flat D \flat ADD2

Can you see God, can you... see him? Can you see God in ev - 'ry - thing?
 Can you see God in ev - 'ry - thing?

oo.

oo.

Bridge
 Solo/Section

— So, what will sep - a - rate — us from — the love — of God?

47

— Nei-ther death, nor life, — nor ho - ly an - gels,

Cdim7 *Abm7* *Gb/Bb*

49

pres - ent things, nor fu - ture things, height, nor depth, nor an - y crea - ture, can

Cb *Gb/Bb* *Abm7* *Gb/Bb*

51

keep us from the — love of God. —

Cbmaj⁹ *Cb/Db*

Refrain

53

+ Assembly

See the col-ors of— the rain - bow, see the im - ag-es— of love,

Can you see God?—

55

hear the mu-sic when— the wind—blows, hear the an-gels up— a-bove;

Can you hear God?—

57

in the beau - ty of a new day, in the joy of ev - 'ry spring,

in the beau - ty of a new day, in the joy of ev - 'ry spring,

Beau - ty, joy.

Beau - ty,

joy.

A. EADD2/G# F#m D E

59

can you see God, can you see him? Can you hear God, can you hear him?

can you see God, can you see him? Can you hear God, can you hear him?

Oo,

Oo,

F#m EADD2 D EADD2

F#m

EADD2

D

EADD2

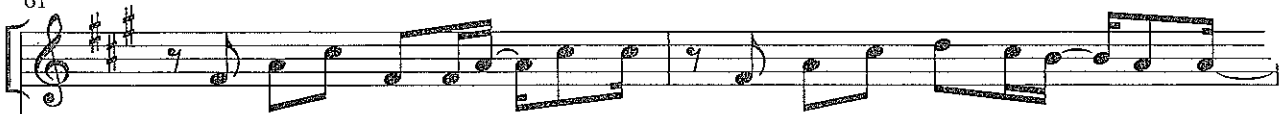

Can you see God, can you... see him? Can you see God in ev - 'ry - thing?
Can you see God in ev - 'ry - thing?

oo.

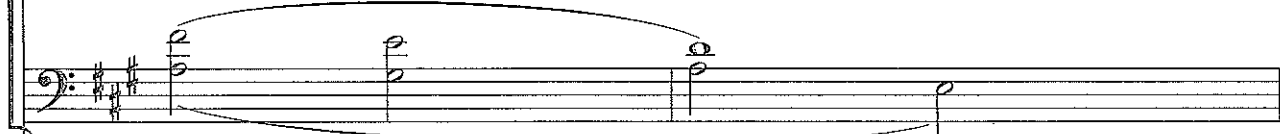

oo.

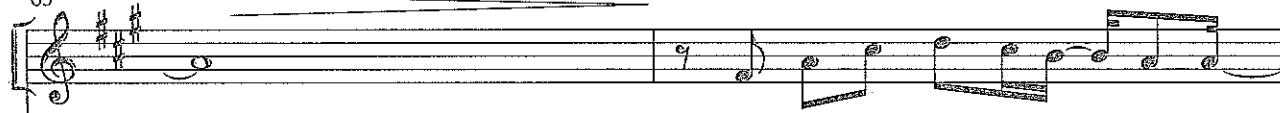
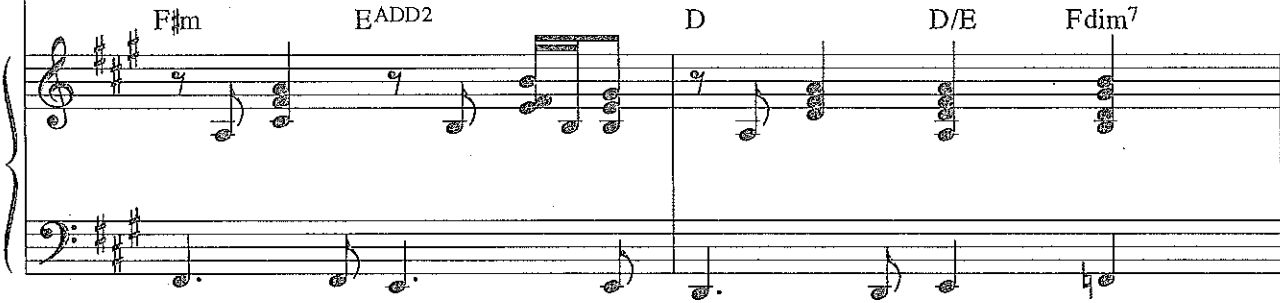

Can you see God in ev - 'ry - thing?

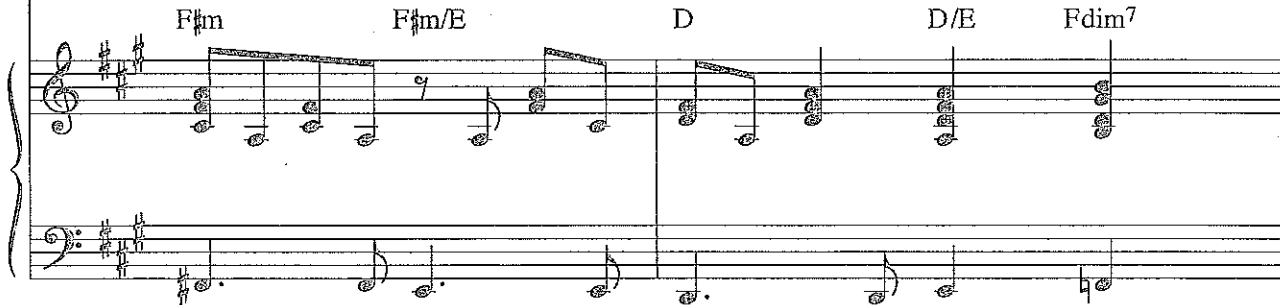
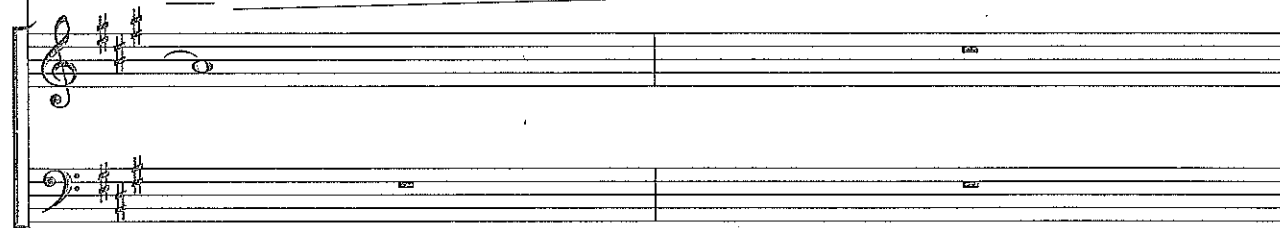

65

Choir unis.

Can you see God in ev - 'ry - thing?

F#m F#m/E D D/E Fdim7

67

Can you see God in ev - 'ry - thing?

F#m F#m/E D D/E

69/71

Hmm, -

A E/G# DSUS4 D/E

mp legato, lightly

73

poco rit.

A E/G# D D/E A

poco rit.