

As Recorded by Gordon Goodwin's BIG PHAT BAND

# COUNT BUBBA

GORDON GOODWIN (ASCAP)

ALTO SAX 1

**(SHUFFLE!)**

6

1-6 7 *mf* 8 *mf* 9 10 11

12 13 14 15 16

**17** 18 19 20

21 22 23 24

**25** 26 27 28 29

**33** 30-32 34 35 36

37 38 39 40

41 42 43 44

45 46 47 48 49-51

ALTO SAX 1

52 **53**

56 57 58 59 60

**61** (SOLO) *mf* 62 63 64

65 66 67 68 *tr*

69 70 71 72

73 74 75 76

**77** *f* 78-92 **15**

**93** **13** 95-105 106 107 108

**109** 110 111 112 113

114 115 116 117 118

ALTO SAX 1

OPEN FOR SOLOS - BKQDS. ON CUE

127 G7 (1ST TIME ONLY) (BKQDS. ON CUE)

163 (ON CUE) - AFTER SOLOS

16

179

ALTO SAX 1

195

SOLI

211

As Recorded by Gordon Goodwin's BIG PHAT BAND

# COUNT BUBBA

ALTO SAX 2

GORDON GOODWIN (ASCAP)

(SHUFFLE!)

1-6 7 8 9 10 11

12 13 14 15 16

17 18 19 20

21 22 23 24

25 26 27 28 29

30-32 33 34 35 36

37 38 39 40

41 42 43 44

45 46 47 48 49-51

ALTO SAX 2

53

56-60

61

(SOLO)

65-68

69-72

73-76

77

15

93

13

109

114-118

ALTO SAX 2

119 120 121 122

123 124 125 126

OPEN FOR SOLOS - BKGDs. ON CUE

127 (1ST TIME ONLY) (BKGDs. ON CUE)

127 128 129-130 131

132 133 134 135

136 137-140 141

142 143 144-146 147

148-149 150 151 152-153

154 155 156 157

158 159 160-162

163 (ON CUE) - AFTER SOLOS

163-178

(179)

ALTO SAX 2

180 181 182 183

184 185 186 187

188 189 190 191 192

(195)

(SOLO)

195 196 197

198 199 200 201

202 203 204 205 206

207 208 209 210

(211)

211 212 213 214 215

216 217 218 219 220

221 222 223 224 225

226 227 228 229 230

As Recorded by Gordon Goodwin's BIG PHAT BAND

# COUNT BUBBA

# 242

GORDON GOODWIN (ASCAP)

TENOR SAX 1

**(SHUFFLE!)**

UNIS. W/TENS.

TENOR SAX 1

TENOR SAX 1

109

OPEN FOR SOLOS - BGDS. ON CUE

163 (ON CUE) - AFTER SOLOS

TENOR SAX 1

As Recorded by Gordon Goodwin's BIG PHAT BAND

# 242

GORDON GOODWIN (ASCAP)

TENOR SAX 2

## COUNT BUBBA

**(SHUFFLE!)**

UNIS. W/TBNS.

TENOR SAX 2

TENOR SAX 2

109

OPEN FOR SOLOS - BRQDS. ON CUE

127 (1ST TIME ONLY) (BRQDS. ON CUE)

143

163 (ON CUE) - AFTER SOLOS

TENOR SAX 2

- Measures 168-171: Initial melodic phrase with slurs and accents.
- Measures 200-203: Continuation of the solo section.
- Measures 204-207: Further melodic development.
- Measures 213-217: Continuation of the solo section.
- Measures 218-222: Further melodic development.
- Measures 223-226: Continuation of the solo section.

As Recorded by Gordon Goodwin's BIG PHAT BAND

# 242

GORDON GOODWIN (ASCAP)

BARITONE SAX

## COUNT BUBBA

(SHUFFLE!)

6

1-6 7 *mf* 8 9 *mf* 10

11 12 13 14 15 16

(17) 18 19 20 21

(25) 22 23 24 26

27 28 29 *mf* 30-31

(33) 34 35 36 37

38 39 40 41

42 43 44 45

BARITONE SAX

BARITONE SAX

109

(127) OPEN FOR SOLOS - BKGD. ON CUE

(BKGD. ON CUE)

*2x bridge 2nd time*

G7 (1ST TIME ONLY)

C9

V.S.

BARITONE SAX

163 (ON CUE) - AFTER SOLOS

As Recorded by Gordon Goodwin's BIG PHAT BAND

# COUNT BUBBA

# 242

GORDON GOODWIN (ASCAP)

## TROMBONE 1

**(SHUFFLE!)**

UNIS. W/TENORS

Key annotations include circled measure numbers (17, 33, 53), a 'mf' marking at the beginning, and a 'ff' marking at the end. The score also features several triplet markings and accents throughout.

TROMBONE 1

61

16

61-76

77 SOLI

93

10

109

TBN. 4

TROMBONE 1

127 OPEN FOR SOLOS - BKGD. ON CUE

(BKGD. ON CUE)

Bb7 (1ST TIME ONLY)

163 (ON CUE) - AFTER SOLOS

TROMBONE 1

As Recorded by Gordon Goodwin's BIG PHAT BAND

# COUNT BUBBA

GORDON GOODWIN (ASCAP)

TROMBONE 2

(SHUFFLE!)

UNIS. W/TENORS

TROMBONE 2

88 **93** 89 90 91 92

94-105 **10** 104 105 106 107

108 **109** 110 111 112 TBN. 4

113 114 115 116 117

118 119 120 121 122

123 124 125 126 127-129

**127** OPEN FOR SOLOS - SKQDS. ON CUE  
(1ST TIME ONLY)

130 **SKQDS. ON CUE** 131-132 133 134 135-137 138

139 **143** 140 141 142 143 144

144 145 146 147 148 149

150 151 152 153 154

155 156 157 158 159 160-162

TROMBONE 2

(ON CUE) - AFTER SOLOS

163

As Recorded by Gordon Goodwin's BIG PHAT BAND

# COUNT BUBBA

GORDON GOODWIN (ASCAP)

TROMBONE 3

(SHUFFLE!)

UNIS. W/TENORS

TROMBONE 3

88 89 90 91 92

93

94-103 104 105 106 107

109

TBN. 4-----

108 110 111 112

113 114 115 116 117

118 119 120 121 122

127 OPEN FOR SOLOS - BKGDS. ON CUE  
(1ST TIME ONLY)

123 124 125 126 128-129

(BKGDS. ON CUE)

130 131-132 133 134 135-137 138

143

139 140 141 142

144 145 146 147 148 149

150 151 152 153 154

155 156 157 158 159 160-162

TROMBONE 3

(ON CUE) - AFTER SOLOS

163

163 164 165 166 167

168 169 170 171 172

173 174 175 176 177

178 179-192 193 194 195

196-205 206 207 208 209

210 211 212 213 214

215 216 217 218 219

220 221 222 223 224

225 226 227 228 229 230

As Recorded by Gordon Goodwin's BIG PHAT BAND

# COUNT BUBBA

# 242

GORDON GOODWIN (ASCAP)

TROMBONE 4

**(SHUFFLE!)** **6** **W/SAXES**

1-6 7 8 9 10

11 12 13 14 15 16

**(17)** **15** **(33)** **2** **3**

17-21 22 23-24 25 26 27-29

30 31 32 33 34 35 36 37 38 39 40

41-45 44 45 46 47

48 49-51 52 53 54

55 56 57 58 59 60

**(61)** **16** **(77)** **(SOLO)**

61-76 77 78 79 80

81 82 83 84 85

86 87 88 89

**(93)** **10**

90 91 92 93 94-100

TROMBONE 4

104 *f* 105 106 107 108 *ff*

(109) 110 111 112 *ff*

113 114 115 116 117

118 119 120 121 122

(127) OPEN FOR SOLOS - BRGS. ON CUE (1ST TIME ONLY) *A x 2*  
 123 124 125 126 128-129 *ff*

(BRGS. ON CUE) 2 3  
 130 *mf* 131-132 133 134 135-137 138

(143) 139 140 141 142 143 144 *ff*

145 *mf* 146 147 148 149 *mf* 150 *ff*

151 152 153 *mf* 154 155 156

(163) (ON CUE) - AFTER SOLOS TENS. 3 *mf*  
 157 158 159 160-161

*d = 150ish*

TROMBONE 4

164 165 166 167 168

169 170 171 172

173 174 175 176

(PLAY) 177 178 179-192 193 194

(196) 10 196-205 206 207 208

(211) 209 210 211 212 213 214

215 216 217 218 219

220 221 222 223 224

225 226 227 228 229 230

As Recorded by Gordon Goodwin's BIG PHAT BAND

# COUNT BUBBA

# 242

GORDON GOODWIN (ASCAP)

## TRUMPET 1

**(SHUFFLE!)** **14** **(17)**

**(25)**

**(33)**

**(53)**

**(61)** **16** **(71)** *(Bones)* **16**

TRUMPET 1

93 (SOLI) *bars*  
 (SMEAR)  
 94 95 96 97

98 99 100 101 102 3 3

103 104 105 106 107

109  
 108 110 111 112 113

114 115 116 117 118

119 120 121 122 123 124

127 OPEN FOR SOLOS - BKGD. ON CUE  
 (1ST TIME ONLY) (BKGD. ON CUE)  
 125 126 128 129 130 131-133

134 135-136 137 138 139-140 141 142

143  
 144-146 147 148-149 150 151 152-153

154 155 156 157 158 159 160-162

TRUMPET 1

168 (ON CUE) - AFTER SOLOS

16

165-178

179

195

211

As Recorded by Gordon Goodwin's BIG PHAT BAND

# 242

GORDON GOODWIN (ASCAP)

## TRUMPET 2

# COUNT BUBBA

**(SHUFFLE!)**

14 15 16 17 18

19 20 21 22 23 24

25 26 27 28 29

30 31 32 33-35 36 37-39

40 41-43 44 45 46 47 48

49-51 52 53 54 55

56 57 58 59 60

61 62-76 77 78-92

TRUMPET 2

93

(SOLO)

109

127

OPEN FOR SOLOS - BKGOS. ON CUE  
C7 (1ST TIME ONLY)

(BKGOS. ON CUE)

2nd time

143

TRUMPET 2

(ON CUE) - AFTER SOLOS

As Recorded by Gordon Goodwin's BIG PHAT BAND

242

GORDON GOODWIN (ASCAP)

TRUMPET 3

COUNT BUBBA

**(SHUFFLE!)**

14 15 16 17 18

19 20 21 22 23 24

25 26 27 28 29

30 31 32 33-35 36 37-39

40 41-43 44 45 46 47

48 49-51 52 53 54

55 56 57 58 59 60

61 62-70 71 72-76

TRUMPET 3

93 SOLI

109

OPEN FOR SOLOS - BKGD. ON CUE

127

(1ST TIME ONLY)

(BKGD. ON CUE)

143

TRUMPET 3

163 (ON CUE) - AFTER SOLOS

179

195

As Recorded by Gordon Goodwin's BIG PHAT BAND

# COUNT BUBBA

GORDON GOODWIN (ASCAP)

## TRUMPET 4

**(SHUFFLE!)**

14 17 25 33 39 53 61 77

1-14 15 16 18 19 20 21 22 23 24 26 27 28 29 30 31 32 33-35 36 37-39 40 41-43 44 45 46 47 48 49-51 52 53 54 55 56 57 58 59 60 61-76 77-92

TRUMPET 4

93 (SOLO) (SMEAR)

109

127 OPEN FOR SOLOS - BKGD. ON CUE (BKGD. ON CUE) (1ST TIME ONLY)

2x4

143

TRUMPET 4

163 (ON CUE) - AFTER SOLOS

16

163-178

179

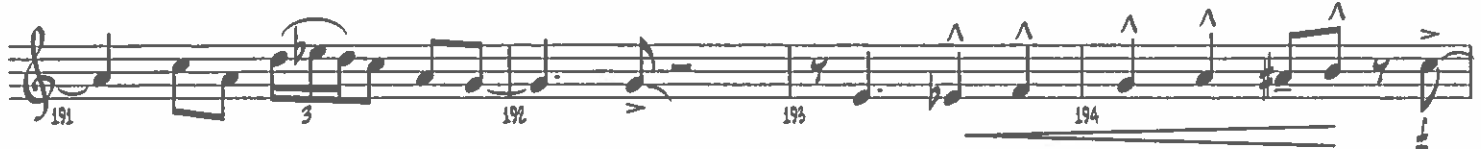

195

211

14

As Recorded by Gordon Goodwin's BIG PHAT BAND

# COUNT BUBBA

# 242

GORDON GOODWIN (ASCAP)

PIANO

**(SHUFFLE!)**  $B^b7$   $E^b7$   $B^b7(\#9)$   $A^9$   $A^b7$   $G+7$

$C7(b9)$   $F+7$   $B^b7(\#9)$   $E^9(b5)$   $E^b9$   $D^9$   $D^b9$

$C7(b9)$   $C+7(b9)$   $F13$   $A^b13(\#11)$   $A^9$   $B^b13$  **(17)**  $B^b7$

$E^b9$   $B^b13(\#9)$   $A13$   $G^b/A^b$   $G+7(\#9)$   $C7(b9)$   $F+7(\#9)$

**(25)**  $B^b7$   $E^9(b5)$   $E^b9$   $D^b9$   $C+7(\#9)$   $F+7$

**(33)**  $D^b9$   $D^9$   $E^b9$   $B^9(b5)$

$(B^9(b5))$   $E^b9$   $D^b9$   $D^9$   $E^b9$

$(E^b9)$   $G^b9(b5)$   $F7(\#9)$

PIANO

Handwritten chord:  $C^{\flat}9(b5) B^{\flat}13$

47 48 49 50 51 52

Handwritten chords:  $B^{\flat}7(\#9) Fm7/B^{\flat} G^{\flat}m9/A^{\flat}$ ,  $G^{\flat}9$ ,  $G^{\flat}+7(\#9)$

54 55 56

Handwritten chords:  $G^{\flat}9$ ,  $F^{\flat}9(b5)$ ,  $E^{\flat}7(\#9)$ ,  $C7(\#11/b9)$ ,  $F+7(\#9)$ ,  $C^{\flat}9(b5) B^{\flat}13$

57 58 59 60

61

16  
61-76

77

16  
77-92

93

16  
93-108

109

12  
109-120

Handwritten chords:  $F7(\#9)$ ,  $C^{\flat}9(b5) B^{\flat}7(\#9)$

121 122 123 124 125 126

2x

PIANO

127 OPEN FOR SOLOS - BKGD. ON CUE

8b7 Eb9 Bb7 A7 Ab7 G7

C+7(#9) F#9 Bb7 Eb9 Db9

C9 Gb9 F7(b9) Bb7 Eb9 143

B9(b5) Eb9 Db9 Eb9

(Eb9) Gb9 F7(#9) E7(#9)/F7(#9) (BKGD. ONLY)

E7(#9) F7(#9) Bb13(#9/b5) (BKGD. ONLY)

163 (ON CUE) - AFTER SOLOS

m<sup>f</sup> SIM.

179

PIANO

As Recorded by Gordon Goodwin's BIG PHAT BAND

242

GORDON GOODWIN (ASCAP)

BASS

# COUNT BUBBA

(SHUFFLE!)

(WALK) Bb7

Eb7

Bb7(#9) A9 Ab7 G+7

The bass line is written in 4/4 time with a shuffle feel. It consists of ten staves of music, each with measure numbers and chord symbols. The key signature has two flats (Bb and Eb). The notation includes various chord symbols such as Bb7, Eb7, Bb7(#9), A9, Ab7, G+7, C7(b9), F+7, E9(b9), Eb9, Db9, C7(b9), C+7(b9), F13, Bb7, Eb9, (Eb9), Bb13(#9), A13, Gb/Ab, G+7(#9), C7(b9), F+7(#9), Bb7, E9(b9), Eb9, Db9, C+7(#9), Eb9, Bb9(b9), Eb9, Db9, Eb9, Gb9(b9), Eb9, Bb13, Bb7, Eb9, and Db9. There are also dynamic markings like *mf*, *f*, and *ff*, and performance instructions like *2* and *16*. Rehearsal marks are circled in boxes: 17, 25, 33, 53, and 61. The piece ends with a double bar line and the number 16, indicating a 16-measure ending.

77 + BONES

93 + TRPS BASS

109 + BANS

16 16 12

77-92 93-108 109-120

121 122 123 124 125 126

127 OPEN FOR SOLOS - BKGD. ON CUE *Play Julie*

8b7 Eb9

(mf) 128 129 130 131 132

8b7 A7 Ab7 G7

C+7(#9) F13 8b7 Eb9 Db9

133 134 135 136 137 138

C9 Gb9 F7(b9) 8b7 (143) Eb9

139 140 141 142 143 144

*70. E* 8b9(b5) Eb9 Db9

145 146 147 148 149 150

Eb9 Gb9 F7(#9)

151 152 153 154 155 156

(F7(#9)) 8b13(#9/b5)

(BKGD. ONLY) 157 158 159 160 161 162

163 (ON CUE) - AFTER SOLOS

mf 164 165 166 167 168 169 170

SIM.

171 172 173 174 175 176

BASS

(179)

(195) (E<sup>b</sup>9)

B7(b5)

E<sup>b</sup>9

D<sup>b</sup>9

E<sup>b</sup>9

G<sup>b</sup>9

(G<sup>b</sup>9)

(211) B<sup>b</sup>7(#9)

E<sup>b</sup>9

B<sup>b</sup>7(#9)

A13

G<sup>b</sup>/A<sup>b</sup>

G7(#9)

G<sup>b</sup>9

F+7

B<sup>b</sup>7(#9)

B9

B<sup>b</sup>7(#9)

E13(b5)

E<sup>b</sup>9

D9

D<sup>b</sup>9

C+7(#9)

F7(#9)

As Recorded by Gordon Goodwin's BIG PHAT BAND

# 242

## COUNT BUBBA

GORDON GOODWIN (ASCAP)

### DRUMS

**(SHUFFLE!) TIME** (4) ENS. STP

DRUMS

77 16 93 16 109 12

77-92 93-108 109-120

(FILL) (FILL)

121 122 123 124 125 126

2x (127) OPEN FOR SOLOS - BKGD. ON CUE

(mf)

128 129 130 131 132

(BKGD. ON CUE) SECOND TIME

133 134 135 136 137 138

(143)

139 140 141 142 144

145 146 147 148 149 150

151 152 153 154 155 156

No SPEEDING

157 158 159 160 161 162

(163) (ON CUE) - AFTER SOLOS

H.H w/ BASS OPEN H.H.

(4) (8)

164 165 166 167 168 169 170

DRUMS

(12)

171 172 173 174 175 176 177 178

(179)

(4) (8)

179 180 181 182 183 184 185 186 187 188

(12)

(FILL) -----

189 190 191 192 193 194

(195)

(SAXES)

(4) (8)

195 196 197 198 199 200 201 202

203 204 205 206 207 208 209

(211)

210 211 212 213 214

215 216 217 218 219 220

(FILL) -----

221 222 223 224 225

1 2 3 4 +

(FILL) -----

(FILL) ----- (FILL) -----

226 227 228 229 230

As Recorded by Gordon Goodwin's BIG PHAT BAND

242

GORDON GOODWIN (ASCAP)

GUITAR

# COUNT BUBBA

(SHUFFLE!)

UNIS. W/TENS., TENORS

17  $B^{\flat}7$   $E^{\flat}9$   $B^{\flat}13(\#9)$   $A13$   $G^{\flat}/A^{\flat}$   $G+7(\#9)$   $C7(b9)$

25  $F+7(\#9)$   $B^{\flat}7$   $E9(b5)$   $E^{\flat}9$   $D^{\flat}9$   $C+7(\#9)$   $F+7$  2

33  $D^{\flat}9$   $D^{\flat}9$   $E^{\flat}9$   $B9(b5)$   $E^{\flat}9$

39  $D^{\flat}9$   $D^{\flat}9$   $E^{\flat}9$   $G^{\flat}9(b5)$

43  $F7(\#9)$   $C^{\flat}9(b5)$   $B^{\flat}13$

53  $G^{\flat}9$   $F^{\flat}9(b5)$   $E^{\flat}7(\#9)$   $C7(\#11)$   $F+7(\#9)$   $C^{\flat}9(b5)$   $B^{\flat}13$  61 16

GIITAR

77 16 93 16 109 12 F7(#9)

77-92 93-108 109-120 121 122

127 OPEN FOR SOLOS - BKGD. ON CUE

Cb9(b5) Bb7(#9) Bb7

123 124 125 126 127 128

Eb9 Bb7 A7 Ab7 G7 C+7(#9) F13

129 130 131 132 133 134

Bb7 Eb9 Db9 C9 Gb9 F7(b9)

135 136 137 138 139 140

Bb7 Eb9 143 B9(b5)

141 142 143 144 145 146

Eb9 Db9 Eb9

147 148 149 150 151 152

Gb9 F7(#9) E7(#9)F7(#9) E7(#9)F7(#9) Bb13(#9)

153 154 155 156 157 158

(BKGD. ONLY) (BKGD. ONLY)

163 (ON CUE) - AFTER SOLOS W/TBNS. 3 ^

159 160 161 162 163 164

165 166 167 168 169

170 171 172 173 174

175 176 177 178

GITAE

179

