

1ST ALTO SAX

WALRUS MUSIC PUBLISHING
P. O. BOX 1910
PISMO BEACH, CA 93448-1910
www.walrusmusic.com

GROOVIN' HARD

Comp. & Arr. by
DON MENZA, ASCAP.

(MED: SHUFFLE)

A

B

C

D

ACT I - GROUVIN' ² HARD

37 38 39 40

41 42 43 44

45 46 47 48

49 50 51 52

53 54-60

61-68

69-76

77-84

85-92

93-100

ACT I - PROVIN GARD

(H)

(I)

(J)

(K)

ALTO I - GARDIN' HARD - 4

Find Last Page Now!

2nd ALTO SAX

WALRUS MUSIC PUBLISHING
P. O. BOX 1910
PISMO BEACH, CA 93448-1910
www.walrusmusic.com

GROOVIN' HARD

Composed by
DON MENZA 1984

(MED. SHUFFLE)

5

(A)

9 - 15

(B)

17

21 22 23 24

(C)

25 26 27 28

29 30 31 32

(D)

33 34 35 36

ACTO II — 2 GROOVIN' HARP

ALTO II -

GROOVIN' HARD

H

I

SOLI

J

K

ACTO II -

4

RECUIV' HARA

L

M

P

R

ALTO II - Pg 5 - GROUVIN HORN

3

3rd TENOR SAX

WALRUS MUSIC PUBLISHING
P. O. BOX 1910
PISMO BEACH, CA 93448-1910
www.walrusmusic.com

GROOVIN' HARD

Rhythm Intro
MED. SHUFFLE

COMPOSED BY
DON MENZA ESCAP

(D)

33 34 35 36

37 38 39 40

(E)

41 42 43 44

45 46 47 48

49 50 51 52

(F.1) Solo

Am7 D7

53 54 55 56

Am7 D7 Gm

57 58 59 60

(F.2) Gm Am7 D7

61 62 63 64

Gm Am7 D7 Gm

65 66 67 68

(F.3) Gm Gm

69 70 71 72

Cm7 F7 Bm7 E7 Bbm Eb7 Am7⁽⁻⁵⁾ D7

73 74 75 76

Gm Am7⁽⁻⁵⁾ D7

77 78 79 80

Gm Am7⁽⁻⁵⁾ D7 Gm

81 82 83 84

Gm Am7⁽⁻⁵⁾ D7

85 86 87 88

Gm Am7⁽⁻⁵⁾ D7 Gm

89 90 91 92

Gm Am7⁽⁻⁵⁾ D7

93 94 95 96

Gm Am7⁽⁻⁵⁾ D7 Gm

97 98 99 100

Gm Gm G7

101 102 103 104

Cm7 F7 Bm7 E7 Bbm7 Eb7 Am7⁽⁻⁵⁾ D7

105 106 107 108

Gm Am7⁽⁻⁵⁾ D7

109 110 111 112

PLAY →

[TEN. 3]

GROOVIN HARD

Get next pg 4

Chords: *Gm*, *Amt(-5)*, *D7*, *Gm7/D*

113 114 115 116

Chord: *Gm/D*

117 118 119

Chord: *Gm/D*

120 121 122

Section marker: **J**

123 124 125 126

127 128 129 130

Section marker: **K**

131 132 133 134

Chords: *C*, *E7*, *F*

135 136 137 138

Section marker: **L**

139 140 141 142

143 144 145 146

Section marker: **M**

147 148 149 150

(TEN. 3)

-5-

GRÖOVIN' HARR

(TEU. 3)

Gedouin' HARD -6-

Measures: 113, 114, 115, 116, 117, 118, 119, 120, 121, 122, 123, 124, 125, 126, 127, 128, 129, 130, 131, 132, 133, 134, 135, 136, 137, 138, 139, 140, 141, 142, 143, 144, 145, 146, 147, 148, 149, 150, 151, 152, 153, 154, 155, 156, 157, 158, 159, 160, 161, 162, 163, 164, 165, 166, 167, 168, 169, 170, 171, 172, 173, 174, 175, 176, 177, 178, 179, 180, 181, 182, 183, 184, 185, 186, 187, 188, 189, 190, 191, 192, 193, 194, 195.

4th TENOR SAX

WALRUS MUSIC PUBLISHING
P. O. BOX 1910
PISMO BEACH, CA 93448-1910
www.walrusmusic.com

GROOVIN' HARD

Comp. by Don Menza
DON MENZA

MED. SHUFFLE

TEN IV - 2 - GROOVIN HARD

TENOR IV -3- GROOVIN HARD

8
83-100

(H)

2
101-102 103 104

105 106 107 108

(I)

109 110 111 112

113 114 115 116

117 118 119

(SOLO)

120 121 122

(J)

123 124 125 126

127 128 129 130

(K)

131 132 133 134

Tenor IV

GOVIN' HARD

TEXOR IV

GROOVIN' HORN

5th BARITONE SAX

WALRUS MUSIC PUBLISHING
P. O. BOX 1910
PISMO BEACH, CA 93448-1910
www.walrusmusic.com

GROOVIN' HARD

Comp. & Arr. by
DON MENZA, ASCAP

MED. SHUFFLE

ff 1 2 3 4
5 6 7 8

A

8
9-16

B

8
17-24

C

25 26 27 28
29 30 31 32

D

33 34 35 36
37 38 39 40

BAR1

GRUBBIN' HARD 2.

E

E1

Alto Solo

F2

F3

F4

G

Tenor Solo

V.S. →

BARI. - GROUVIN' HARD 3.

H

101-103 104 p

105 106 107 108

I

109 110 111 112

113 114 115 116

rest

117 118 119 120

121 122

J

123 124 125 126

127 128 129 130

K

131 132 133 134

135 136 137 138

BARI - GROUVIN' HARD 4.

L

139 140 141 Rest 142

143 144 145 146

M

147 148 149 150

151 152 153 154

O

155 156-159 160 161 162

P

163 164 165 166

167 168 169 170

R

171 172 173 174

175 176 177 178

5

Barry - G SOUVIN - 5 HARD

25 PAGES

1st TROMBONE

WALRUS MUSIC PUBLISHING
P. O. BOX 1910
PISMO BEACH, CA 93448-1910
www.walrusmusic.com

GROOVIN' HARD

RHYTHM

(MED. SHUFFLE)

& Arr. by
DON MENZA ASCAP

TRON-1

2. GROOVIN' HARD

D

33 34 35

2

37 38 39 40

E

41 42 43 44

2

45 46 47 48

49 50 51 52

2

F1

53 54 - 60

F2

61 - 68

8

F3

69 - 76

8

F4

77 - 84

8

G

85 - 92

8

0270

TRUMPET 3. SLOWLY HARD

8
93 - 100

H

2
101 - 102

103 *p* 104

105 106 107 108

I

109 *mp* 110 111 112

113 114 115 116

117 118 119 120

2
121 - 122

J

8
123 - 130

K

8
131 - 138

L

8
139 - 146

(M)

(O)

(P)

(R)

(S)

2nd TROMBONE

WALRUS MUSIC PUBLISHING
P. O. BOX 1910
PISMO BEACH, CA 93448-1910
www.walrusmusic.com

RHYTHM

CHORUS
GROOVIN' HARD

DON MENZA ASCAP

MED. SHUFFLE

TRENT II - 2- GREGOIN' JARA

②

33 34 35 36

37 38 39 40

③

41 42 43 44

45 46 47 48

49 51 52

Fl

1st time only

53 54-60

F2

61-68

F3

F4

69-76 77-84

G

85-92 93-100

H

101-103 104

-3-
TREN II - Grouvin' Haro

1/5

TRON II

-4-

RECQUIN' HARD

155 mp 156 157 158

159 160 161 162

163 164 165 166

167 168 169 170

171 172 173 174

175 176 177 178

179 180 181 182

183 184 185 186

187 188 189 190

191 192 193 194

TROMBONE (3)

WALRUS MUSIC PUBLISHING
P. O. BOX 1910
PISMO BEACH, CA 93448-1910
www.walrusmusic.com

GROOVIN' HARD

COMP. & ARR
BY
DCN MENZA, ASCAP

(MED SHUFFLE)

TRON III ^v SAGWIN: VARR

TRON III - 3 (Robin Hood)

Staff 1: **O** 155 *mp* *Uis* 158

Staff 2: 159 162

Staff 3: **P** 163 166

Staff 4: 167 170

Staff 5: **R** 171 174

Staff 6: 175 178

Staff 7: **S** 179 182

Staff 8: 183 186

Staff 9: 187 190

Staff 10: 191 195

Lucy

BASS TROMBONE

WALRUS MUSIC PUBLISHING
P. O. BOX 1910
PISMO BEACH, CA 93448-1910
www.walrusmusic.com

GROOVIN' HARD

Arr. by
DON MENZA ASCAP

MED SHUFFLE

A

Section A: Musical notation for measures 9-16. The notation is a whole rest with the number 8 written above it, and the measure numbers 9-16 written below the staff.

B

Section B: Musical notation for measures 17-24. The notation is a whole rest with the number 8 written above it, and the measure numbers 17-24 written below the staff.

C

Section C: Musical notation for measures 25-32. Measures 25-28 are on the first staff, and measures 29-32 are on the second staff. Measure numbers 25, 26, 27, 28, 29, 30, 31, and 32 are indicated below the notes.

D

Section D: Musical notation for measures 33-36. Measures 33-35 are on the first staff, and measure 36 is on the second staff. Measure numbers 33, 34, 35, and 36 are indicated below the notes.

TRB. BASS

GEROVIN' HARA 2.

(E)

41 42 43 44

45 46 47 48

49 50 51 52

(F1)

53 54-60

(F2)

61-68

(F3)

69-76

(F4)

77-84

(G)

85-92

(G)

93-100

V.S.

TRB. BASS

CRUONIN HARD 3.

(H)

101-103 104 p

105 106 107 108

(I)

mp 109 110 111 112

113 114 115 116

117 118 119 120

(J)

121-122 123-124

(K)

131-139

(L)

139-146

(M)

147-154

V.S. →

O

P

R

S

(TENOR)
TROMBONE 5

OPTIONAL 5th PART

WALRUS MUSIC PUBLISHING

P. O. BOX 1910
PISMO BEACH, CA 93448-1910
www.walrusmusic.com

GROOVIN' HARD

COMP. & ARR.

BY
DON MENZA, ASCAP

GROOVIN' HARD - BONES II - Pg 2
(4/4) OPTIONAL

GROOVIN' HARD - BONE I - Pg 3
(TOWER) ORIGINAL

Handwritten annotations include boxed letters 'D', 'R', and '5' placed above specific measures.

GROOVIN' HARD

COMP. & ARR.
by
DON MENZA, ASCAP

MED. SHUFFLE

The musical score is written for a trumpet in 4/4 time with a medium shuffle feel. It consists of the following sections:

- Measures 1-8:** The first line of music, starting with a circled '1' and ending with a circled '4'.
- Measures 25-32:** Section C, marked with a circled 'C' and a circled '9'. It begins with a circled '25' and ends with a circled '32'.
- Measures 33-36:** Section D, marked with a circled 'D' and a circled '29'. It begins with a circled '33' and ends with a circled '36'.
- Measures 37-40:** Section E, marked with a circled 'E' and a circled '37'. It begins with a circled '37' and ends with a circled '40'.
- Measures 41-44:** The final line of music, ending with a circled '44'.

Handwritten annotations include circled measure numbers (1, 4, 5, 9, 25, 29, 33, 37, 41) and circled section letters (A, B, C, D, E). There are also some handwritten notes and symbols, such as a circled '2' above measure 40.

TRPT I 2 GROOVIN' HARD

45 *Duba*

48

49 *First time only*

F1 TENOR Solo

52

53 **F2**

60

61-68 **F3** 69-76

F4

77-84 **G** 85-92 93-100

H UNIS

pp

101 104

105 **I**

109 **mp** 114

115

118

119 122

TRPT I - GREGOIRI Hand 3

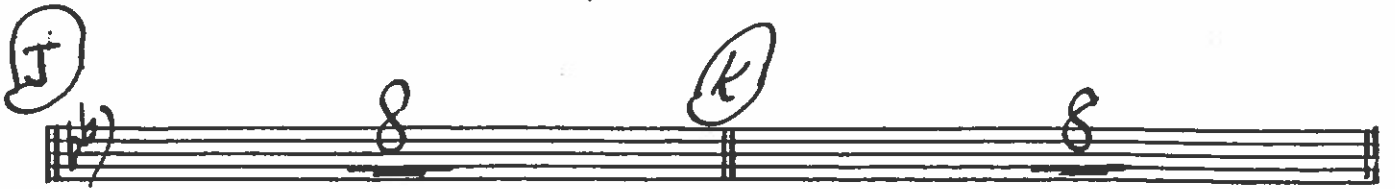
(J) 

(L) 

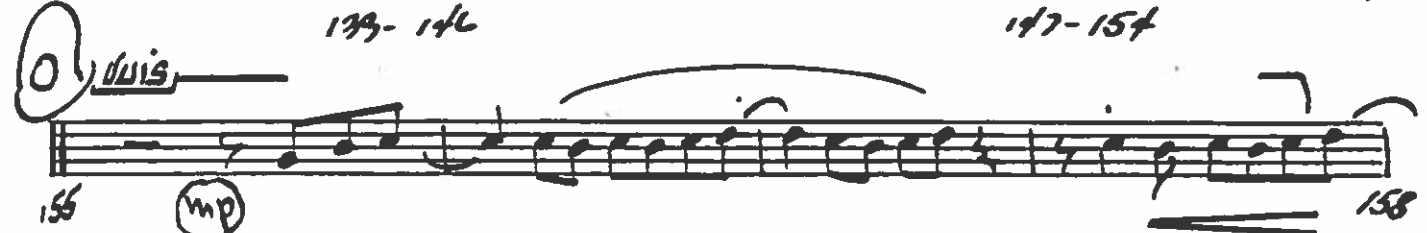
(O) *divis* 

(P) 

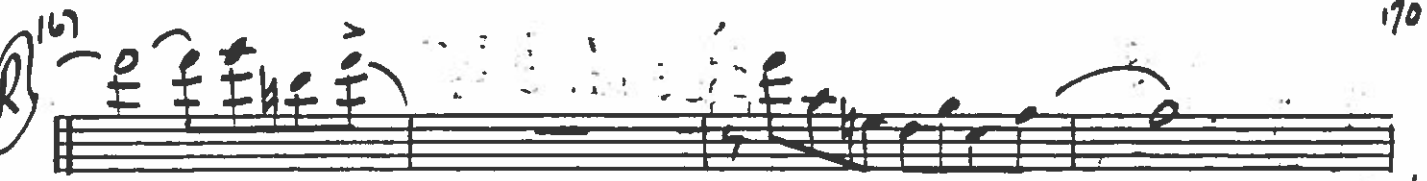

(R) 

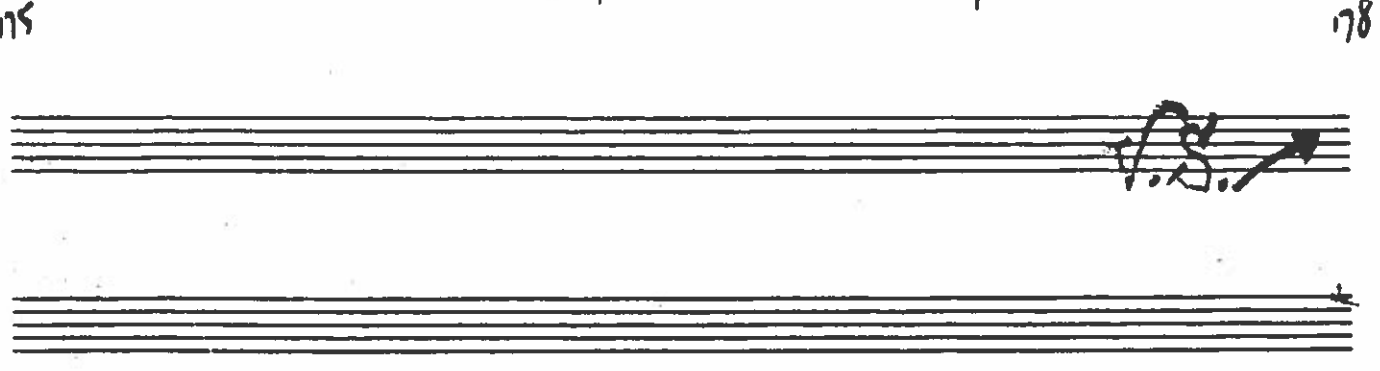

4 TRPT I GROOVIN' HARD

181

182

183

184

185

186

187

190

191

195

2nd TRUMPET

WALRUS MUSIC PUBLISHING
P. O. BOX 1910
PISMO BEACH, CA 93448-1910
www.walrusmusic.com

GROOVIN' HARD

Comp. & Arr. by
DON MENZA ASCAP

(MED. SHUFFLE)

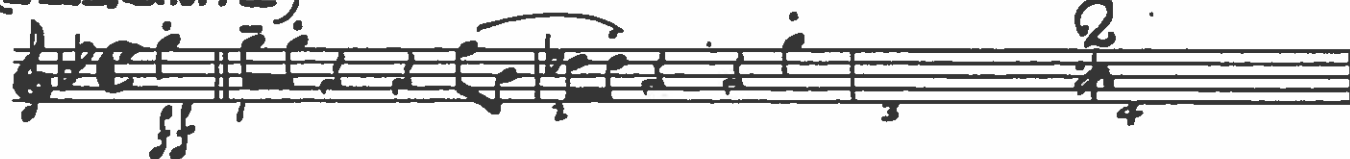

A

B

C

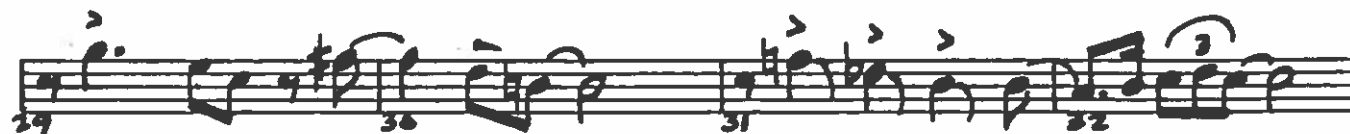

D

2.

TRPT II - GROOVIN' HARD

E

F-1

F-2

F-3

F-4

G

H

3.

TRPT II - GROOVIN' STEEN

I

J

K

L

M

V.S. ↗

4
TRPT II GABOIN' TARI

155 *mp* 156 157 158

159 *mf* 160 161 162

163 164 165 166

167 168 169 170

171 172 173 174

175 176 177 178

179 *ff* 180 181 182

183 184 185-188

189 190 191

192 193 194 195

3rd TRUMPET

WALRUS MUSIC PUBLISHING
P. O. BOX 1910
PISMO BEACH, CA 93448-1910
www.walrusmusic.com

GROOVIN' HARD

Comp. & Arr. by
DON MENZA ASCAP

Wait for cue
(MED. SHUFFLE)

TRPT ² III - GROOVIN' HARD

37 38 39 40

E

41 42 43 44

45 46 47 48

49 50 51 52

F-1

53 54-60

F-2

61-68

F-3

69-76

F-4

77-84

G

85-92 93-100

H

101-106 107 108-110

3.
TRUMPET III - GROOVIN' HARD

I

109 110 111 112
113 114 115 116
117 118 119
120 121-122

J

123-130

K

131-138

L

139-146

M

147-154

(V.S.)

TRPT III - GROOVIN' HARD

(Q)

155 mp 156 157 158

159 mf 160 f 161 162

163 164 165 166

167 168 169 170

171 172 173 174

175 176 177 178

179 ff 180 181 182

183 184 185-188

189 190 191

192 193 194 195

4th TRUMPET

GROOVIN' HARD

COMPOSED BY
DON MENZA, ASCAP

MED. SHUFFLE

- 2 -
TRPT II - GROOVIN' HARD

-3-
TRPT IV GROUVIN' HARD

V.S. ✓

-4-
TRPT IV - GARGOIN 'HARD

0
153 *mp* 156 157 158

154 *f* 160 161 162

P
163 164 165 166

167 168 169 170

R
171 172 173 174

175 176 177 178

S
ff 179 180 181 182

-4-
183 184 185-188

189 190 191

192 193 194

TRUMPET 5

WALRUS MUSIC PUBLISHING
P. O. BOX 1910
PISMO BEACH, CA 93448-1910
www.walrusmusic.com

GROOVIN' HARD

COMP. & ARR.
by
DON MENZA, ASCAP

GROOVIN' HARD - TRPT 5 - Pg 2

- GROOVIN' HARD - TRPT 5 - Pg 3 -

Fine

Don Meyer

PIANO

GROOVIN' HARD

Comp. & Arr. by

DON MENZA ASCAP

JENNIFER MUSIC

MED. SHUFFLE

(NOT TOO FAST)

(A)

PIANO - 2. 'GROOVIN' HARD

(B)

(C)

Puo.

Puo - 3. Groovin' HARD

(E)

- Measure 41: Fm7
- Measure 42: Db7
- Measure 43: C7

- Measure 45: Fm7
- Measure 46: Db7
- Measure 47: C7
- Measure 48: Db7

- Measure 49: C7
- Measure 50: C7
- Measure 51: C7
- Measure 52: C7

(F1)

- Measure 53: Fm
- Measure 54: Gm7 (-5)
- Measure 55: C7

- Measure 57: Fm
- Measure 58: Gm7 (-5)
- Measure 59: C7
- Measure 60: Fm

(F2)

- Measure 61: Fm
- Measure 62: Gm7 (-5)
- Measure 63: C7

- Measure 65: Fm
- Measure 66: Gm7 (-5)
- Measure 67: C7
- Measure 68: Fm

(F3)

- Measure 69: Bbm7
- Measure 70: Bbm7
- Measure 71: Fm7
- Measure 72: Fm7

- Measure 73: Bbm7
- Measure 74: Eb7
- Measure 75: Am7
- Measure 76: D7

- Measure 73: Bbm7
- Measure 74: Am7
- Measure 75: Db7
- Measure 76: Gm7 (-5)

PNo.

PNo. - 4. GARDIN HARD

(F4)

PNO.

PNO - 5 GREGOIN' HAND

"C" PEDAL VAMP

J) TACET

K) PLAY

L) TACET

M) PLAY

O)

117 118 119 120 121-122

123 124 125 126

127 128 129 130

131 132 133 134

135 136 137 138

139 140 141 142

143 144 145 146

147 148 149 150

151 152 153 154

155-158

PNO - G. SPICULIARD

TACET

 Chords: Fm7, D9, C7, Gm7(-5), C7, Fm9, C7(-9)
 Measure numbers: 159, 160, 161, 162

 Chords: Fm7, Gm7(-5), C7, Fm7, Gm7(-5), C7
 Measure numbers: 163, 164, 165, 166

 Chords: Fm7, Gm7(-5), C7, Fm7, Cm7(-5), F7
 Measure numbers: 167, 168, 169, 170

 Chords: Bbm7, Fm, Fm, F7
 Measure numbers: 171, 172, 173, 174

 Chords: Bbm7, Am7, Abm7, Gm7(-5), C7
 Measure numbers: 175, 176, 177, 178

 Chords: Fm7, Gm7(-5)/Db, C7, Fm7, D9, C7
 Measure numbers: 179, 180, 181, 182

 Chords: Fm7, Gm7(-5)/Db, C7, Fm7/C
 Measure numbers: 183, 184, 185, 186
 Note: C PEDAL

 Chords: Fm7/c
 Measure numbers: 187, 188, 189, 190
 Note: C PED.

 Chords: Fm7/c, C7(-9), C7(-9), Fm
 Measure numbers: 191, 192, 193, 194, 195

BASS -

.2-
GROOVIN' HARD

D Fm Db7 c7

33 34 35 36

Fm7 Db7 c7 Gm7-5 c7-9 Fm

37 38 39 40

E Fm7 Db7 c7

41 42 43 44

Fm7 Db7 c7 c7 Db7

45 46 47 48

c7 Fm7

49 50 51 52

F2 Fm Gm7-5 c7

53 54 55 56

Fm Gm7-5 c7 Gm7-5 c7 Fm

57 58 59 60

F3 Fm7 Gm7-5 c7

61 62 63 64

Fm Gm7-5 c7 Gm7-5 c7 Fm

65 66 67 68

F3 Bbm7 Fm7

69 70 71 72

BASS - -3- (Groovin' Home)

73 Bbm7 Eb7 74 Am7 D7 75 Abm7 Db7 76 Gm7-5 c7

(F4) 77 Fm 78 Gm7-5 c7 79 2/4

81 Fm 82 Gm7-5 c7 83 Gm7-5 c7 84 Fm7

(G) 85 Fm 86 Gm7-5 c7 87 2/4 88

89 Fm 90 Gm7-5 c7 91 Gm7-5 c7 92 Fm

93 Fm 94 Gm7-5 c7 95 2/4 96

97 Fm 98 Gm7-5 c7 99 Gm7-5 c7 100 Fm

(H) 101 Bbm 102 2/4 103 Fm 104 F7

105 Bbm7 Eb7 106 Am7 D7 107 Abm7 Db7 108 Gm7-5 c7

(E) 109 Fm7 110 Db7 c7 111 2/4 112

BASS - GROOVIN' HARD -4-

Bass

Q Fm7 Db7 c7 2/4

155 156 157 158

Fm7 Db9 c7 Cm7-5 c7 Fm

159 160 161 162

P Fm7 Cm7-5 c7 Fm7 Cm7-5 c7

163 164 165 166

Fm7 Cm7-5 c7 Fm7 Cm7-5 F7

167 168 169 170

R Bbm7 Fm F7

171 172 173 174

Bbm7 Am7 Abm7 Cm7-5 c7

175 176 177 178

S Fm7 Cm7-5 Db c7 Fm7 Db c7

179 180 181 182

Fm7 Cm7-5 Db c7 Fm7 C

183 184 185 186

C PEDAL

187 188 189 190 191

c7

192 193 194 195

fine

DRUMS

WALRUS MUSIC PUBLISHING
P. O. BOX 1910
PISMO BEACH, CA 93448-1910
www.walrusmusic.com

GROOVIN' HARD

♩ = 150 (+ or -)

COMP. & ARR.

By

DON MENZA, ASCAP

JENNIFER MUSIC

(HARD SHUFFLE)

1 2 3 4

5 6 7 8 SOLO FILL

A TIME

9 10 11 12 13 14 15 16 Fill-

B TIME

17 18 19 20 21 22 23 24 Fill-

C

25 26 27 28 29 30 Time

D

31 32 33 34 35 36 2

E

37 38 39 40 41

42 43 44 45 46 2

DRUMS - GROOVIN' HARD - (pg 2)

DRUMS - GROOVIN' HARD - Pg 3

O TIME

155 156 157 158 159

160 161 162 163

164 165 166 167

168 169 170 171

172 173 174 175

176 177 178 179

180 181 182 183 184

185 186 187 188

189 190 191 192

193 194 195

Don Meyer

GUITAR

WALRUS MUSIC PUBLISHING
P. O. BOX 1910
PISMO BEACH, CA 93448-1910
www.walrusmusic.com

GROOVIN' HARD

Comp. by Arr. by
DON MENZA ASCAP

MED. SHUFFLE

(A)

(B)

(C) *Bim* *Fim*

GTR-

GROOVIN' HARD

D

33 34 35 36 37 38 39 40

E

41 42 43 44 45 46 47 48

C7

49 50 51 52

F-1 *Fum* *Gum7-5 C7*

53 54 55 56

Fum *Gum7-5 C7* *Fum*

57 58 59 60

F-2 *Fum* *Gum7-5 C7*

61 62 63 64

Fum *Gum7-5 C7* *Fum*

65 66 67 68

F-3 *Bum* *Fum?*

69 70 71 72

GTR

GRUOVIN' HARD

Bm7 E^b7 Am7 D7 A^bAm7 D^b7 Gm7-5 C7

F4 Fm Gm7-5 C7 2

Fm Gm7-5 C7 Fm?

G Fm Gm7-5 C7 2

Fm Gm7-5 C7 Fm

Fm Gm7-5 C7 2

Fm Gm7-5 C7 Fm

H Bm Fm Fm F7

Bm7 E^b7 Am7 D7 A^bAm7 D^b7 Gm7-5 C7

I Fm? D7 C7 2

113, *Fm7* 114 *D^b7* *C7* 115 *Fm/c* 116 $\frac{7}{8}$

117-118 $\frac{2}{4}$ 119 *C7-9* *C7-9* *Fm* (BREAK) 121-122 $\frac{2}{4}$

J 123 *Fm* 124 *Gm7-5* *C7* 125 *Fm* 126 *Fm* *C7*

127 *Fm7* 128 *Gm7-5* *C7* 129 *Fm* 130 *C7*

K 131 *Fm* 132 *Gm7-5* *C7* 133 $\frac{2}{4}$ 134 $\frac{7}{8}$

135 *Fm* 136 *Gm7-5* *C7* 137 *Fm* 138 *F7*

L 139 *B^bm7* 140 $\frac{7}{8}$ 141 *Fm* 142 *F7*

143 *B^bm7* 144 *A^bm7* 145 *A^bm7* 146 *Gm7-5* *C7*

M 147 *Fm* 148 *Gm7* *C7* 149 $\frac{2}{4}$ 150 $\frac{7}{8}$

151 *Fm* 152 *C7* 153 *Fm* 154 *C7* (BREAK)